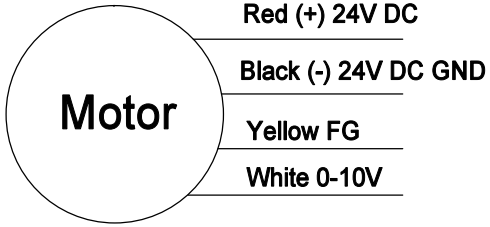

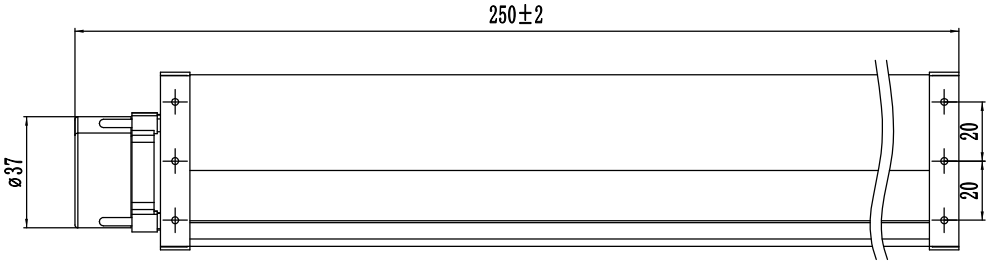

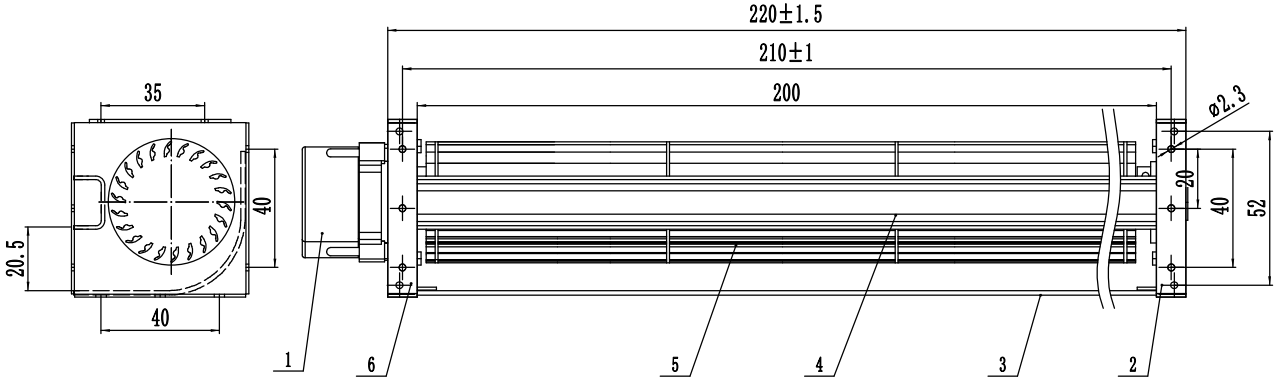

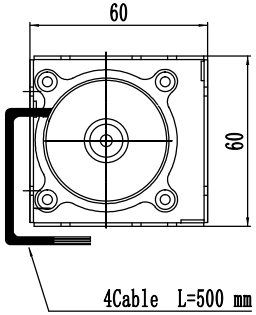

Technical Request

1. The appearance and surface of the product should be clean, without rust spots, mildew, scratches, No obvious burr and other surface defects.
2. Shell riveted firmly, no obvious gap, size in line with the drawing requirements.
3. Safety performance in accordance with GB/T13933-2008 regulations.
4. Unnoted tolerance is GB/T1804-v.

SPECIFICATION

VOLTAGE (VDC)	24
CURRENT (A)	/
SPEED (r/min)	≥3800
MAX AIR FLOW (m^3/h)	≥110
BEARINGS	Ball bearing

序号	代号	名称	数量	材料	单件 重量	总计 重量	备注
6		Left Side Plate	1	Iron			
5		Impeller	1	Aluminium			
4		Air Outlet Plate	1	Aluminium			
3		Air Inlet Plate	1	Aluminium			
2		Right Side Plate	1	Iron			
1	3725	Motor	1				

Mark	Qty	Sign	Name	Date

Stage Mark			
S			
Version	A0	Name	Date
Design		GUO	20260430
Audit			
Technical			
Standard			
Approve			

Material | Ratio 1:1 | Weight

Ningbo Longwell Electric Technology Co., Limited

LWCD-40200MN-08-00

LWCD-40200MN-08

第 1 页 共 1 页